

DELTA®-FOL PVE

Installation Instructions

- 1. Lay DELTA®-FOL PVE parallel to the eaves. As a tensioned sub-membrane, DELTA®-FOL PVE should be laid with a little slack. As a tensioned sub-membrane or sheathing membrane, the minimum overlap should be 10 cm. If the slope of the roof is less than the standard pitch, the overlap should be increased. Concealed staples or wide-head nails should be used to secure membranes where vertical or horizontal overlaps occur, or under the counter battens. The membranes' printed side is the upper side and should face the person working with it when being laid. Sideways overlaps should be aligned under the counter batten.
- 2. At the eaves, DELTA®-FOL PVE should lie either on gutter flashing underneath counter battens and gutter board, or on gutter flashing above the gutter board. (Avoid creating water pockets or counter-inclines).
- 3. On ventilated roof structures, DELTA®-FOL PVE should end approx. 50 mm before the peak of the roof's ridge.
- 4. Joints to structural elements that come up through the roof are made by running DELTA®-FOL PVE up the structure and securing it.
- 5. Above cut-outs for skylights, soil pipes etc., a channel should be created using strips of the membrane sheeting approx. 30 – 40 cm wide and sufficiently long to form a downward slope for guiding water into an adjacent rafter space.

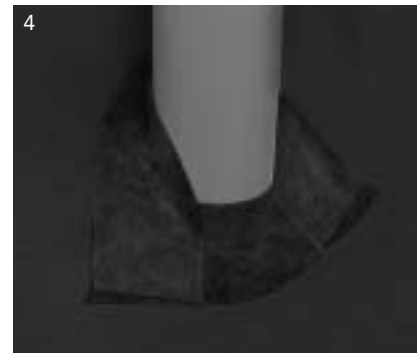

You will find detailed installation instructions for DELTA®-FOL PVE on the internet at www.doerken.de in the form of a PDF file for you to print out and save.

■ Tensioned roofing underlay

■ For ventilated pitched roofs

■ New construction renovation

